

## P23012 Wingates Unit 3

### Drawing Register: TLS

*Please note: All drawings listed below are hyperlinked to the drawings listed.  
Please click on the drawing title to go directly to the drawing of your choice.*

---

#### Works Completed: Vanity

#### Units & Toilet Cibilities

Drawing No.	Drawing Title	Rev
P23012-TLS-XX-00-DR-X-0002	<a href="#">Ground Floor Accessible Shower Wet Spec</a>	AB
P23012-TLS-XX-01-DR-X-0003	<a href="#">First Floor WCs</a>	C2B
P23012-TLS-XX-01-DR-X-0004	<a href="#">First Floor Accessible WC</a>	AB
P23012-TLS-XX-XX-DR-X-0005	<a href="#">Typical Duct Details First Floor WC</a>	AB
P23012-TLS-XX-XX-DR-X-0006	<a href="#">Typical Duct Details-Wet Spec Ground Floor WC</a>	C2
P23012-TLS-XX-XX-DR-X-0007	<a href="#">Typical Vanity Details</a>	AB
P23012-TLS-XX-XX-SP-X-0001	<a href="#">Material Specification</a>	AB

WALL MUST BE PLUMB & FIXING GROUND TO BE INCORPORATED INTO STUD PARTITION (IF APPLICABLE) FOR PILASTER & HEADRAIL FIXING. CEILING FIXING GROUNDS MUST BE INSTALLED LOCAL TO ALL FLOOR TO CEILING POSTS (IF APPLICABLE).

\*

FLOOR - CEILING HEIGHT	2400
FLOOR TYPE	TILE
WALL FINISH	TILE
UNDERFLOOR HEATING	NO
CEILING TYPE	MF PLASTERBOARD

AS  
BUILT

Form 58 - Issue 7 - Sep 12

11 Nimrod Way  
East Dorset Trade Park  
Wimborne Dorset  
BH21 7SH  
Tel: 01202 877600  
Fax: 01202 895204

SOUTHERN AREA



TOTAL LAMINATE SYSTEMS LTD

Client  
WINVIC CONSTRUCTION

Project  
WINGATES PLOT 3

Title  
GROUND FLOOR ACCESSIBLE /SHOWER  
WET SPEC

Drawn By RA	A3	Date 15-11-23	Scale NTS
----------------	----	------------------	--------------

Drawing No P23012-TLS-XX-00-DR-X-0002	Revision AB
--	----------------

Rev	Date	Comments	Init'
PT	17-11-23	APPROVAL ISSUE	RA
CO	2-4-24	SITE DIMS ADDED FOR CONSTRUCTION	RA
AB	24-4-24	AS BUILT	RA

**Builders Works**  
TLS do not supply / install **BWI** (*builders works in connection*) with any temporary / permanent fixings - supports - sealing including silicone & mastic - M+E installation unless otherwise stated

**Underfloor Heating**  
All cubicle leg positions shown are based on TLS standard leg centres, please allow a minimum clearance zone of 150mm radius for all UNDERFLOOR HEATING PIPEWORK. Cubicle leg positions may be subject to change upon confirmation of site survey to all areas.  
**"LEG FIXINGS ARE 50mm IN LENGTH"**  
Buildings with underfloor heating will require pattresses or open sections to allow fixings & brackets

**Sanitaryware**  
All sanitaryware & ancillary equipment shown is for illustration purposes only. Under no circumstances should any sanitaryware & ancillary equipment be fixed to TLS duct panels alone, without some form of supporting construction being designed & installed (this being the responsibility of the main contractor), prior to commencement of the TLS installation

**Responsibility**  
It is the client's responsibility to issue copies of the approved drawing to other trades, that may be employed on this project. For example to ensure the plumber works within the zone created by duct panelling detail with this drawing.

**Acceptance**  
Manufacture can not commence until a copy of this drawing with all fields below completed, is returned to Total Laminate Systems Ltd Southern Area Office.

Print Name	Position
Sign Name	Date

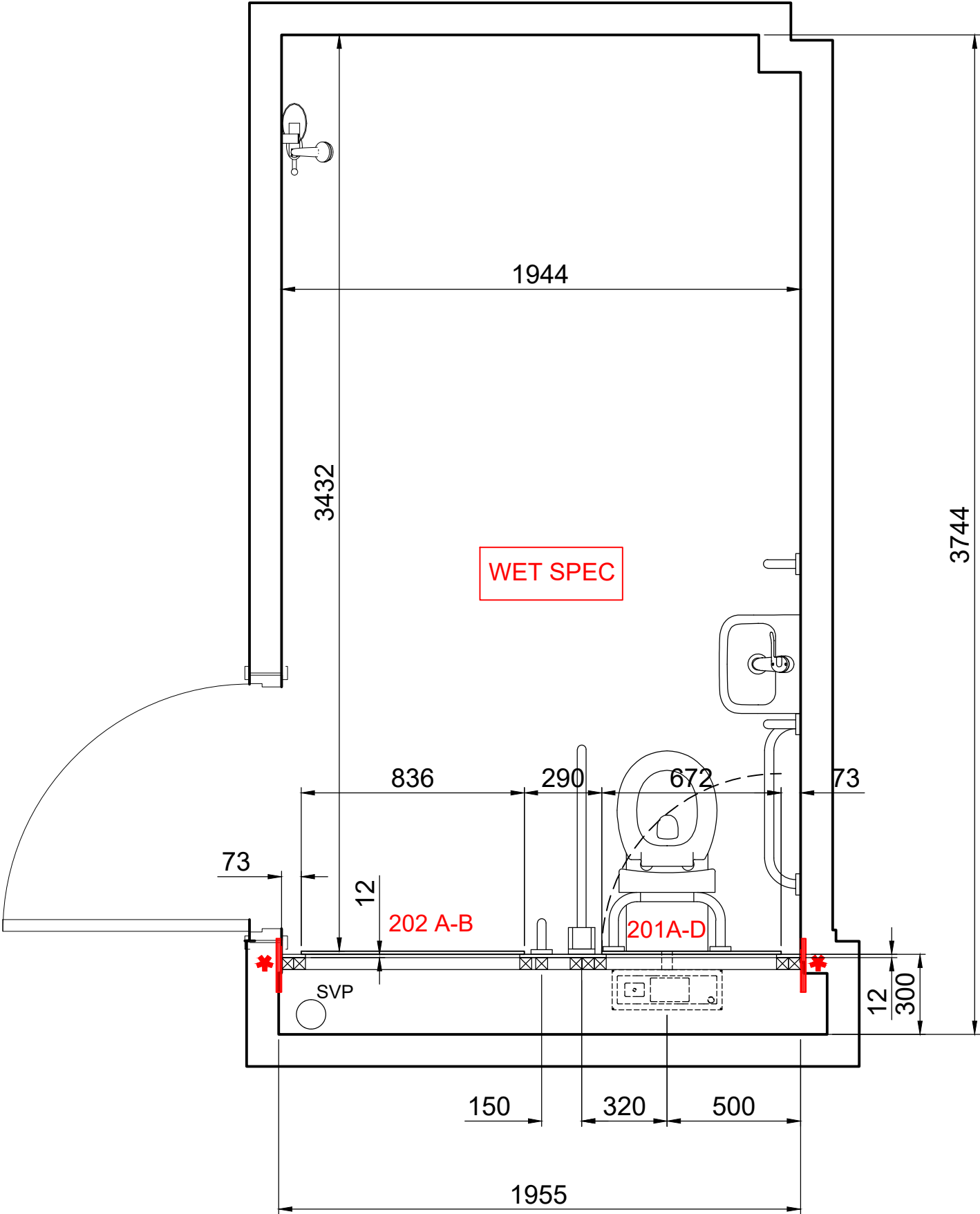

WALL MUST BE PLUMB & FIXING GROUND TO BE INCORPORATED INTO STUD PARTITION (IF APPLICABLE) FOR PILASTER & HEADRAIL FIXING. CEILING FIXING GROUNDS MUST BE INSTALLED LOCAL TO ALL FLOOR TO CEILING POSTS (IF APPLICABLE).

FLOOR - CEILING HEIGHT	2400
FLOOR TYPE	TILE
WALL FINISH	TILE
UNDERFLOOR HEATING	NO
CEILING TYPE	MF PLASTERBOARD

AS  
BUILT

TLS HAVE UPDATED THE BASIN TO STRADA 60cm COUNTER TOP BASIN  
BOWL CUT OUTS WILL BE DONE ON SITE AFTER AGREEING POSITIONS WITH THE PLUMBER  
ON SITE

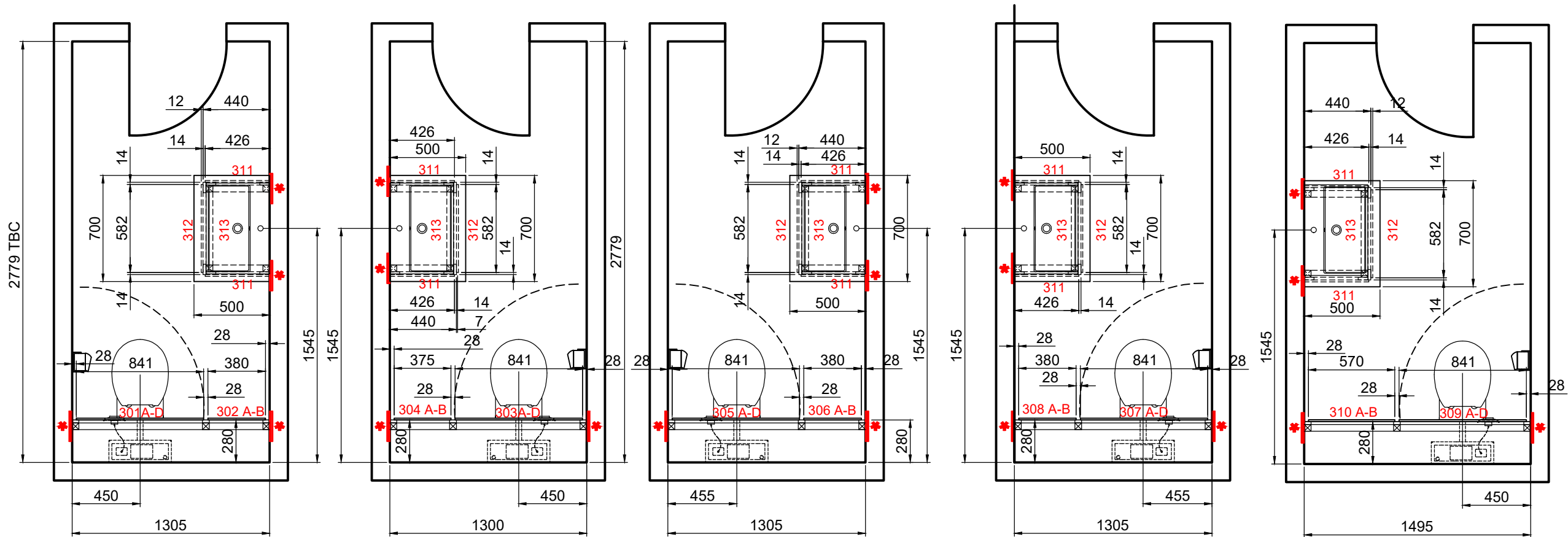

X5 TRH

Form 102-Issue 2-Sep 12

11 Nimrod Way  
East Dorset Trade Park  
Wimborne Dorset  
BH21 7SH  
Tel: 01202 877600  
Fax: 01202 895204

SOUTHERN AREA



TOTAL LAMINATE SYSTEMS LTD

Client WINVIC CONSTRUCTION			
Project WINGATES PLOT 3			
Title FIRST FLOOR WCs			
Drawn By RA	A2	Date 15-11-23	Scale NTS
Drawing No P23012-TLS-XX-01-DR-X-0003			Revision AB
Rev	Date	Comments	Init'
A1	17-11-23	APPROVAL ISSUE	RA
A2	23-11-23	VOID DEPTH CHANGED TO 280mm	RA
A3	27-11-23	BASIN UPDATED TO STRADA 60cm VANITY DEPTH CHANGED TO 500- ALL AS PER CLEINT COMMENT	RA
A4	2-4-24	SITE DIMS ADDED FOR CONSTRUCTION	RA
A5	24-4-24	AS BUILT	RA
<b>Builders Works</b> TLS do not supply / install <b>BWI</b> (builders works in connection) with any temporary / permanent fixings - supports - sealing including silicone & mastic - M+E installation unless otherwise stated			
<b>Underfloor Heating</b> All cubicle leg positions shown are based on TLS standard leg centres, please allow a minimum clearance zone of 150mm radius for all UNDERFLOOR HEATING PIPEWORK. Cubicle leg positions may be subject to change upon confirmation of site survey to all areas. "LEG FIXINGS ARE 50mm IN LENGTH" Buildings with underfloor heating will require pattresses or open sections to allow fixings & brackets			
<b>Sanitaryware</b> All sanitaryware & ancillary equipment shown is for illustration purposes only. Under no circumstances should any sanitaryware & ancillary equipment be fixed to TLS duct panels alone, without some form of supporting construction being designed & installed (this being the responsibility of the main contractor), prior to commencement of the TLS installation			
<b>Responsibility</b> It is the client's responsibility to issue copies of the approved drawing to other trades, that may be employed on this project. For example to ensure the plumber works within the zone created by duct panelling detail with this drawing.			
<b>Acceptance</b> Manufacture can not commence until a copy of this drawing with all fields below completed, is returned to Total Laminate Systems Ltd Southern Area Office.			
Print Name		Position	
Sign Name		Date	

WALL MUST BE PLUMB & FIXING GROUND TO BE INCORPORATED INTO STUD PARTITION (IF APPLICABLE) FOR PILASTER & HEADRAIL FIXING. CEILING FIXING GROUNDS MUST BE INSTALLED LOCAL TO ALL FLOOR TO CEILING POSTS (IF APPLICABLE).

\*

FLOOR - CEILING HEIGHT	2700
FLOOR TYPE	TILE
WALL FINISH	TILE
UNDERFLOOR HEATING	NO
CEILING TYPE	MF PLASTERBOARD

AS  
BUILT

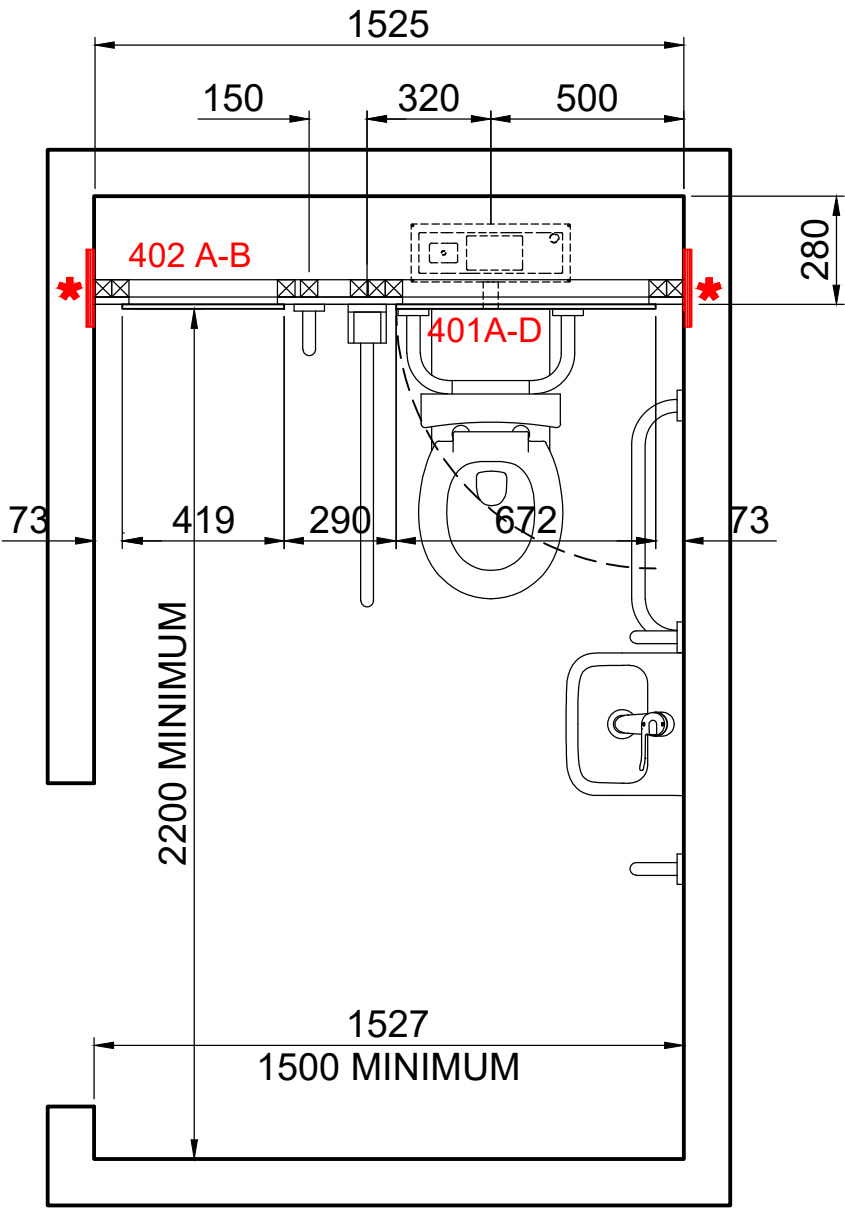

11 Nimrod Way  
East Dorset Trade Park  
Wimborne Dorset  
BH21 7SH  
Tel: 01202 877600  
Fax: 01202 895204

SOUTHERN AREA

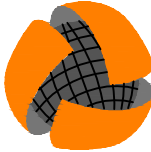

TOTAL LAMINATE SYSTEMS LTD

Client  
WINVIC CONSTRUCTION

Project  
WINGATES PLOT 3

Title  
FIRST FLOOR ACCESSIBLE WC

Drawn By RA	A3	Date 15-11-23	Scale NTS
----------------	----	------------------	--------------

Drawing No P23012-TLS-XX-01-DR-X-0004	Revision AB
--	----------------

Rev	Date	Comments	Init'
	17-11-23	APPROVAL ISSUE	RA
	23-11-23	VOID DEPTH CHANGED TO 280mm	RA
	2-4-24	SITE DIMS ADDED FOR CONSTRUCTION	RA
	24-4-24	AS BUILT	RA

**Builders Works**  
TLS do not supply / install **BWI** (*builders works in connection*) with any temporary / permanent fixings - supports - sealing including silicone & mastic - M+E installation unless otherwise stated

**Underfloor Heating**  
All cubicle leg positions shown are based on TLS standard leg centres, please allow a minimum clearance zone of 150mm radius for all UNDERFLOOR HEATING PIPEWORK. Cubicle leg positions may be subject to change upon confirmation of site survey to all areas.  
**"LEG FIXINGS ARE 50mm IN LENGTH"**  
Buildings with underfloor heating will require pattresses or open sections to allow fixings & brackets

**Sanitaryware**  
All sanitaryware & ancillary equipment shown is for illustration purposes only. Under no circumstances should any sanitaryware & ancillary equipment be fixed to TLS duct panels alone, without some form of supporting construction being designed & installed (this being the responsibility of the main contractor), prior to commencement of the TLS installation

**Responsibility**  
It is the client's responsibility to issue copies of the approved drawing to other trades, that may be employed on this project. For example to ensure the plumber works within the zone created by duct panelling detail with this drawing.

**Acceptance**  
Manufacture can not commence until a copy of this drawing with all fields below completed, is returned to Total Laminate Systems Ltd Southern Area Office.

Print Name	Position
Sign Name	Date

THESE ARE TYPICAL DETAILS ONLY

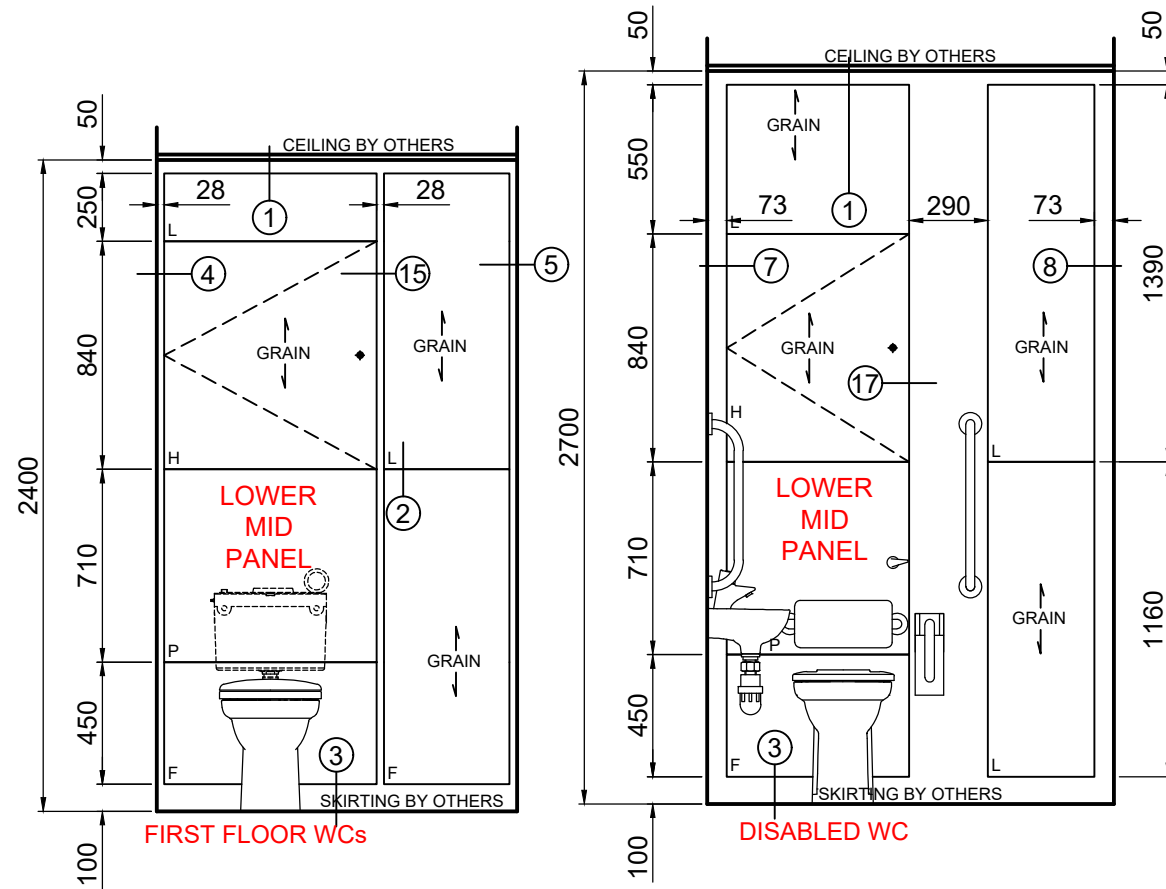
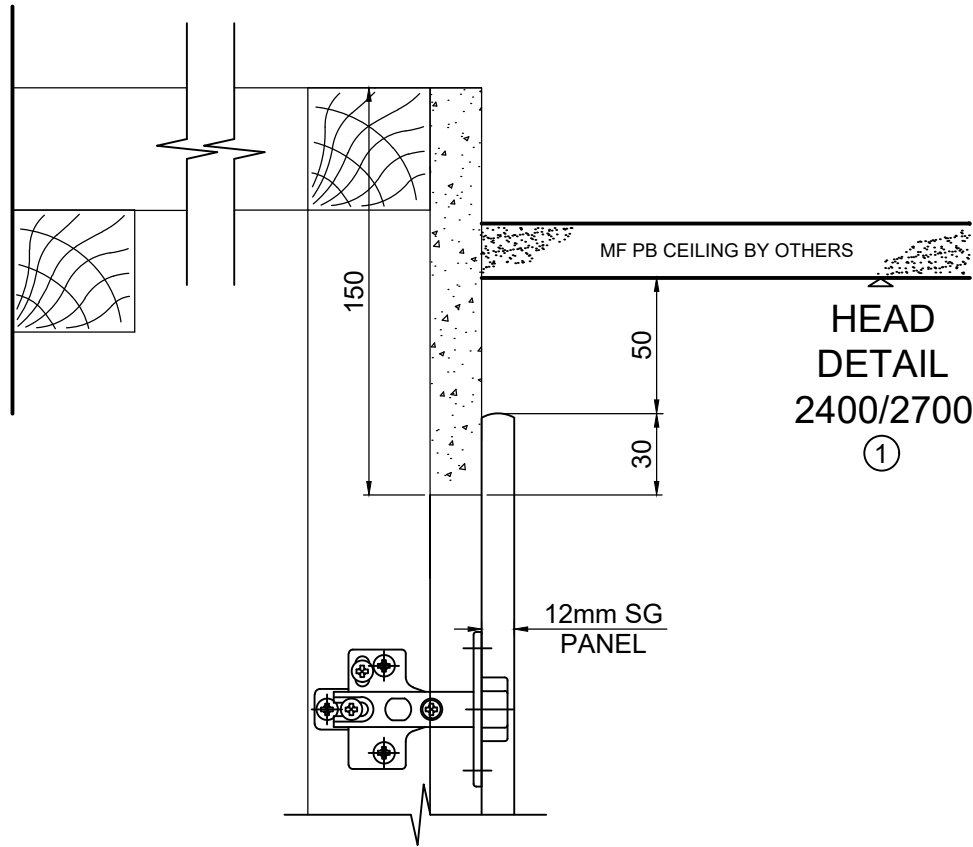

AS  
BUILT

GRAIN

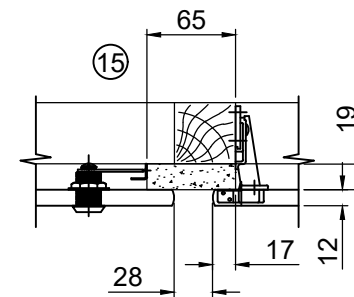
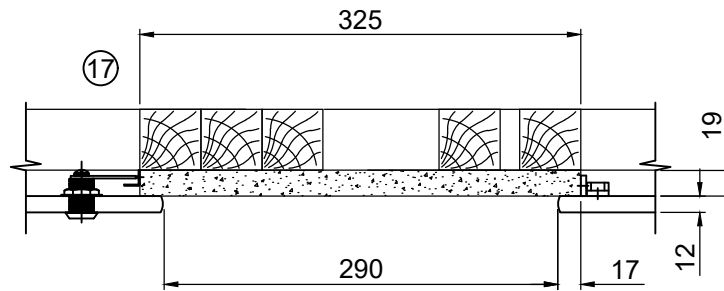
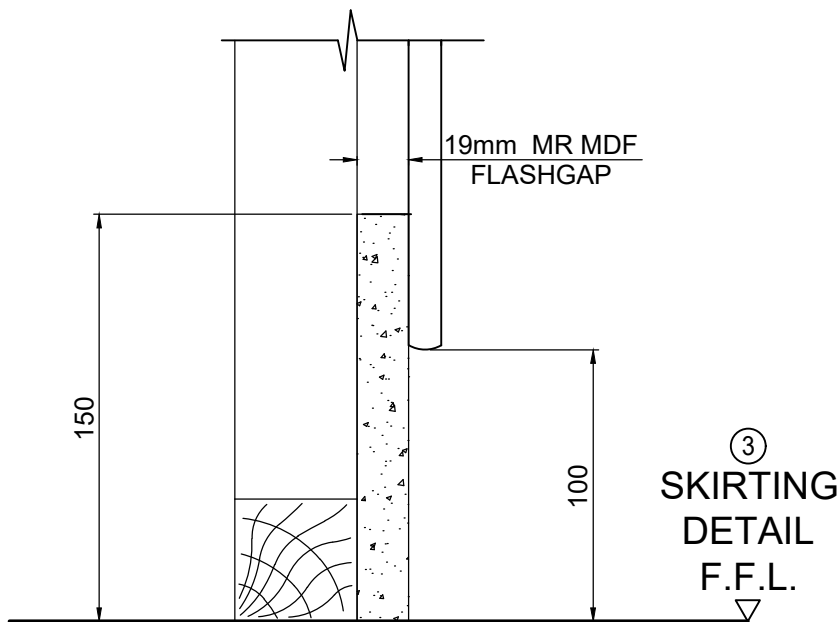
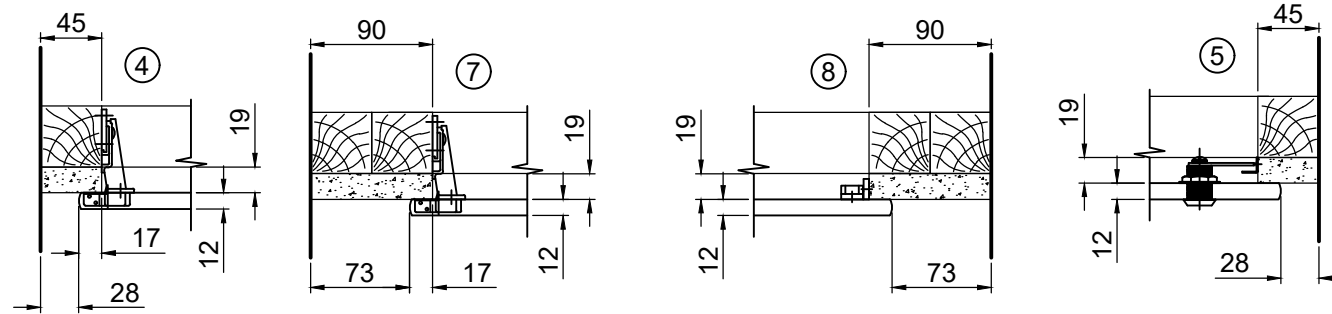
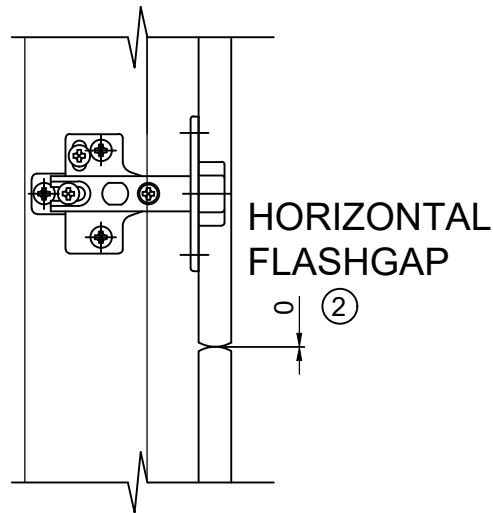

DUCT PANEL FIXING KEY

L Lift for Access  
P Pull off for Access using Glazers Suctions Pads  
F Fixed  
H Hinged

11 Nimrod Way  
East Dorset Trade Park  
Wimborne Dorset  
BH21 7SH  
Tel: 01202 877600  
Fax: 01202 895204

SOUTHERN AREA

TOTAL LAMINATE SYSTEMS LTD

Client

WINVIC CONSTRUCTION

Project

WINGATES PLOT 3

Title

TYPICAL DUCT DETAILS  
FIRST FLOOR WC

Drawn By

RA

Date

15-11-23

Scale

NTS

Drawing No

P23012-TLS-XX-XX-DR-X-0005

Revision

AB

Rev	Date	Comments	Init'
PA	17-11-23	APPROVAL ISSUE	RA
DO	2-4-24	FOR CONSTRUCTION	RA
AB	24-4-24	AS BUILT	RA

Builders Works

TLS do not supply / install **BWI** (builders works in connection) with any temporary / permanent fixings - supports - sealing including silicone & mastic - M+E installation unless otherwise stated

Underfloor Heating

All cubicle leg positions shown are based on TLS standard leg centres, please allow a minimum clearance zone of 150mm radius for all UNDERFLOOR HEATING PIPEWORK. Cubicle leg positions may be subject to change upon confirmation of site survey to all areas.  
**"LEG FIXINGS ARE 50mm IN LENGTH"**  
Buildings with underfloor heating will require pattresses or open sections to allow fixings & brackets

Sanitaryware

All sanitaryware & ancillary equipment shown is for illustration purposes only. Under no circumstances should any sanitaryware & ancillary equipment be fixed to TLS duct panels alone, without some form of supporting construction being designed & installed (this being the responsibility of the main contractor), prior to commencement of the TLS installation

Responsibility

It is the client's responsibility to issue copies of the approved drawing to other trades, that may be employed on this project. For example to ensure the plumber works within the zone created by duct panelling detail with this drawing.

Acceptance

Manufacture can not commence until a copy of this drawing with all fields below completed, is returned to Total Laminate Systems Ltd Southern Area Office.

Print Name

Position

Sign Name

Date

THESE ARE TYPICAL DETAILS ONLY

Form 102-Issue 2-Sep 12

TOTAL LAMINATE SYSTEMS LTD

Client  
WINVIC CONSTRUCTION

Project  
WINGATES PLOT 3

Title  
TYPICAL DUCT DETAILS-WET SPEC  
GROUND FLOOR WC

Drawn By  
RA

A2

Date  
15-11-23

Scale  
NTS

Drawing No  
P23012-TLS-XX-XX-DR-X-0006

Revision  
AB

Rev	Date	Comments	Init'
PA	17-11-23	APPROVAL ISSUE	RA
CA	2-4-24	FOR CONSTRUCTION	RA
AB	24-4-24	AS BUILT	RA

**Builders Works**  
TLS do not supply / install **BWI** (*builders works in connection*) with any temporary / permanent fixings - supports - sealing including silicone & mastic - M+E installation unless otherwise stated

**Underfloor Heating**  
All cubicle leg positions shown are based on TLS standard leg centres, please allow a minimum clearance zone of 150mm radius for all UNDERFLOOR HEATING PIPEWORK. Cubicle leg positions may be subject to change upon confirmation of site survey to all areas.  
**"LEG FIXINGS ARE 50mm IN LENGTH"**  
Buildings with underfloor heating will require pattresses or open sections to allow fixings & brackets

**Sanitaryware**  
All sanitaryware & ancillary equipment shown is for illustration purposes only. Under no circumstances should any sanitaryware & ancillary equipment be fixed to TLS duct panels alone, without some form of supporting construction being designed & installed (this being the responsibility of the main contractor), prior to commencement of the TLS installation

**Responsibility**  
It is the client's responsibility to issue copies of the approved drawing to other trades, that may be employed on this project. For example to ensure the plumber works within the zone created by duct panelling detail with this drawing.

**Acceptance**  
Manufacture can not commence until a copy of this drawing with all fields below completed, is returned to Total Laminate Systems Ltd Southern Area Office.

Print Name  
Position

Sign Name  
Date

AS  
BUILT

WET SPEC

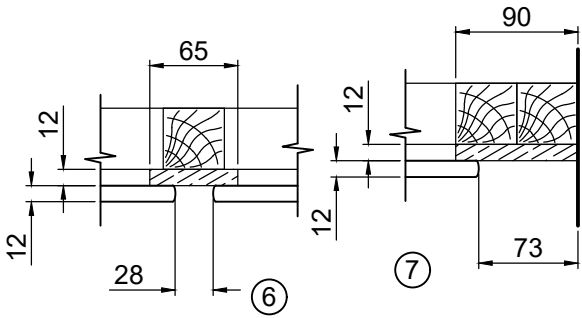
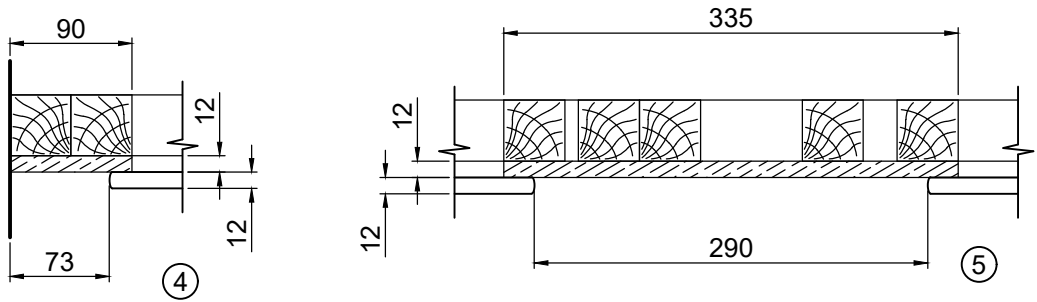
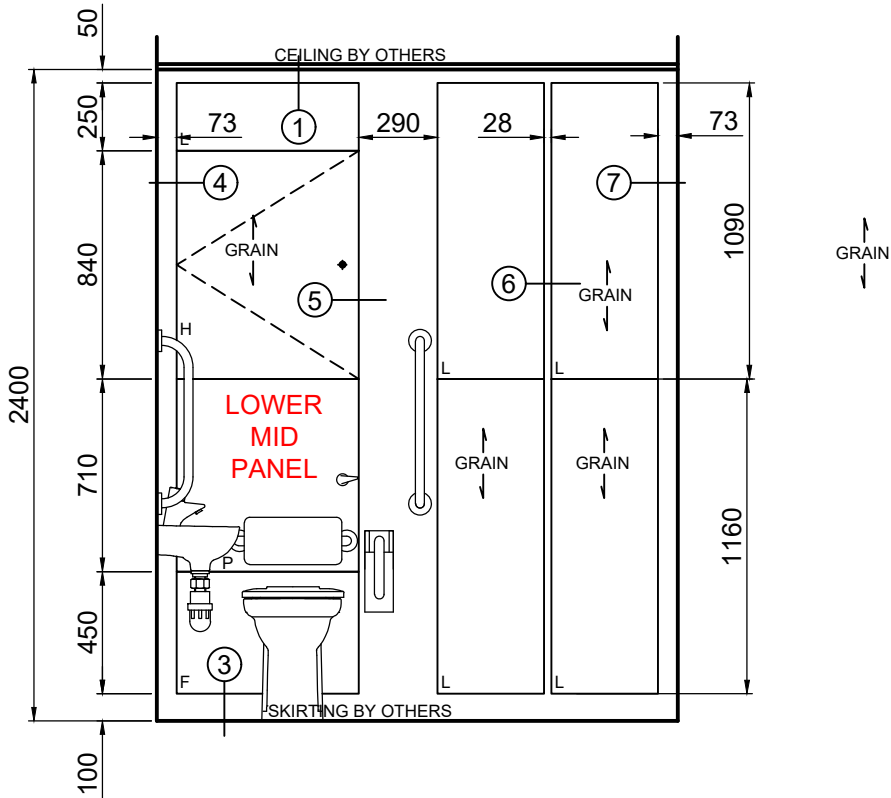
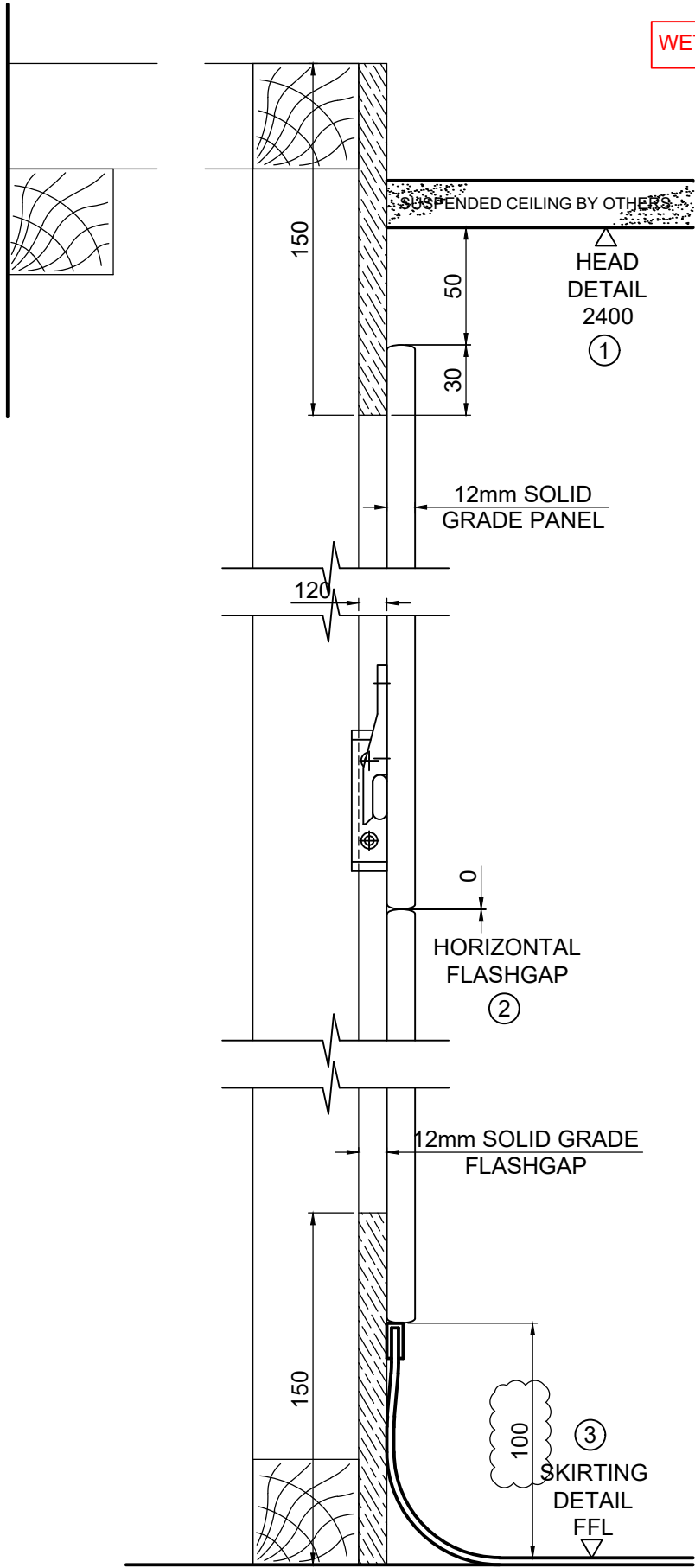

DUCT PANEL FIXING KEY

L Lift for Access  
P Pull off for Access using Glazers Suctions Pads  
F Fixed  
H Hinged



THESE ARE TYPICAL DETAILS ONLY

TOTAL LAMINATE SYSTEMS LTD

Client  
WINVIC CONSTRUCTION

Project  
WINGATES PLOT 3

Title  
TYPICAL VANITY DETAILS

Drawn By	RA	A2	Date	15-11-23	Scale	NTS
----------	----	----	------	----------	-------	-----

Drawing No	P23012-TLS-XX-XX-DR-X-0007	Revision	AB
------------	----------------------------	----------	----

Rev	Date	Comments	Init'
A1	17-11-23	APPROVAL ISSUE	RA
A2	27-11-23	BASIN UPDATED TO STRADA 60cm VANITY DEPTH CHANGED TO 500- ALL AS PER CLEINT COMMENT	RA
A3	2-4-24	FOR CONSTRUCTION	RA
A4	24-4-24	AS BUILT	RA

**Builders Works**  
TLS do not supply / install **BWI** (*builders works in connection*) with any temporary / permanent fixings - supports - sealing including silicone & mastic - M+E installation unless otherwise stated

**Underfloor Heating**  
All cubicle leg positions shown are based on TLS standard leg centres, please allow a minimum clearance zone of 150mm radius for all UNDERFLOOR HEATING PIPEWORK. Cubicle leg positions may be subject to change upon confirmation of site survey to all areas.  
**"LEG FIXINGS ARE 50mm IN LENGTH"**  
Buildings with underfloor heating will require pattresses or open sections to allow fixings & brackets

**Sanitaryware**  
All sanitaryware & ancillary equipment shown is for illustration purposes only. Under no circumstances should any sanitaryware & ancillary equipment be fixed to TLS duct panels alone, without some form of supporting construction being designed & installed (this being the responsibility of the main contractor), prior to commencement of the TLS installation

**Responsibility**  
It is the client's responsibility to issue copies of the approved drawing to other trades, that may be employed on this project. For example to ensure the plumber works within the zone created by duct panelling detail with this drawing.

**Acceptance**  
Manufacture can not commence until a copy of this drawing with all fields below completed, is returned to Total Laminate Systems Ltd Southern Area Office.

Print Name	Position
Sign Name	Date

AS  
BUILT

TLS HAVE UPDATED THE BASIN TO STRADA 60cm COUNTER TOP BASIN  
BOWL CUT OUTS WILL BE DONE ON SITE AFTER AGREEING POSITIONS WITH THE PLUMBER  
ON SITE

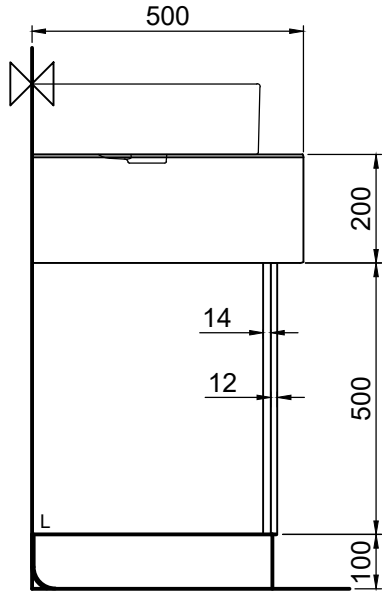

END ELEVATION

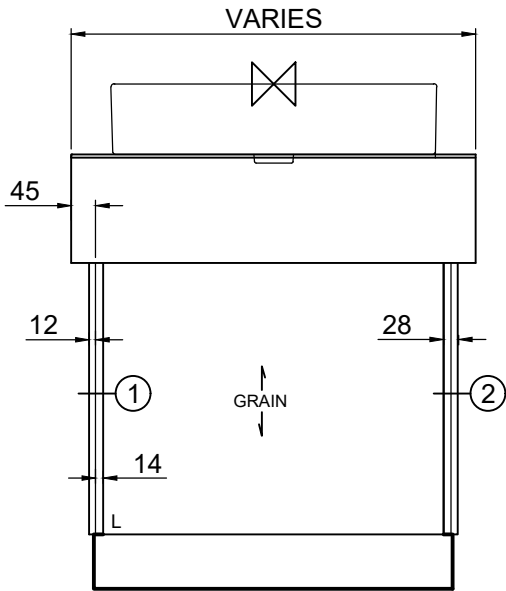

FRONT ELEVATION

DUCT PANEL FIXING KEY

L Lift for Access  
P Pull off for Access using Glazers Suctions Pads  
F Fixed  
H Hinged

silicone by others  
allow break in timber for tap

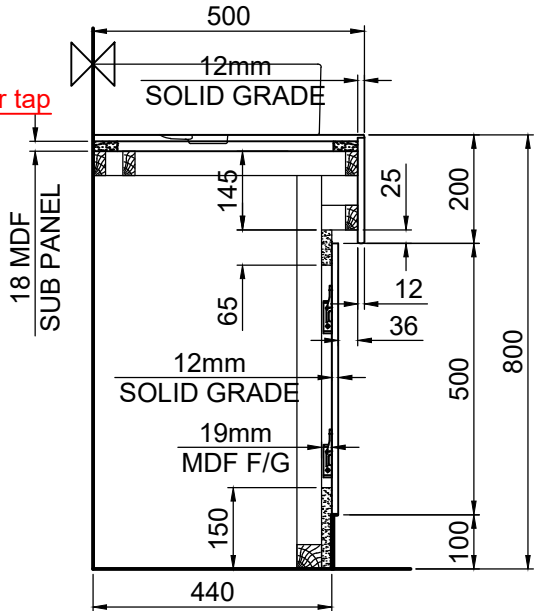

VANITY SECTION

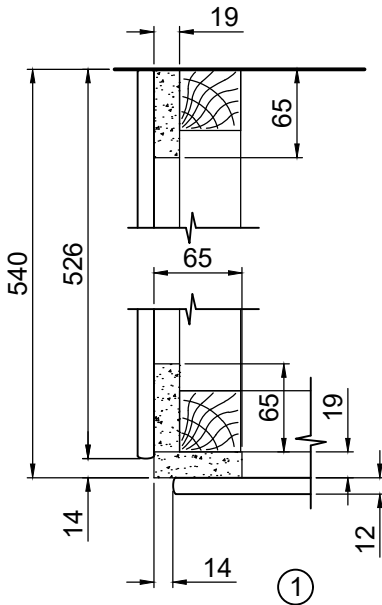

①

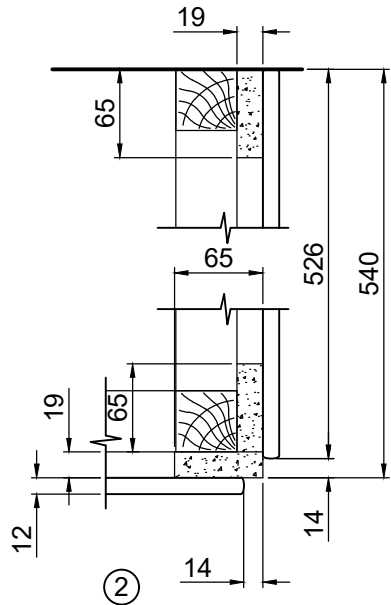

②

TLS QUERY -COLOURS TAKEN FROM JODIE SIMPSON EMAIL DATED 13-11-23,

AS  
BUILT

DUCT TYPE	DAPS 1
PANEL COLOUR	B100 BANIAN BLANCHI
PANEL CORE	12mm COMPACT
PANEL MATERIAL MANUFACTURER	POLYREY
PANEL LIPPING DETAIL	TLS PROFILE AR
FLASHGAP COLOUR	G059 GRIS ORAGE
FLASHGAP CORE	18mm MR MDF
FLASHGAP MATERIAL MANUFACTURER	POLYREY
OTHER COMMENTS	3rd PANEL UP IS HINGED

DUCT TYPE	DAPS 1 WET SPEC
PANEL COLOUR	B100 BANIAN BLANCHI
PANEL CORE	12mm COMPACT
PANEL MATERIAL MANUFACTURER	POLYREY
PANEL LIPPING DETAIL	TLS PROFILE AR
FLASHGAP COLOUR	G059 GRIS ORAGE
FLASHGAP CORE	12mm COMPACT
FLASHGAP MATERIAL MANUFACTURER	POLYREY
OTHER COMMENTS	3rd PANEL UP IS HINGED

VANITY UNIT TYPE	
TOP COLOUR	G059 GRIS ORAGE
TOP CORE	12mm COMPACT
TOP MATERIAL MANUFACTURER	POLYREY
U/PANEL COLOUR	B101 BANIAN NOIRCI
U/PANEL CORE	12mm COMPACT
U/PANEL MATERIAL MANUFACTURER	POLYREY
U/PANEL LIPPING	TLS PROFILE AR
FLASHGAP COLOUR	G059 GRIS ORAGE
FLASHGAP CORE	18mm MR MDF
FLASHGAP MATERIAL MANUFACTURER	POLYREY
BOWL MODEL AND COLOUR	STRADA 60cm
BOWL TYPE	COUNTER TOP
BOWL MANUFACTURER	IDEAL STANDARD
OTHER COMMENTS	

11 Nimrod Way  
East Dorset Trade Park  
Wimborne Dorset  
BH21 7SH  
Tel: 01202 877600  
Fax: 01202 895204

SOUTHERN AREA



TOTAL LAMINATE SYSTEMS LTD





Client  
WINVIC CONSTRUCTION

Project  
WINGATES PLOT 3

Title  
MATERIAL SPECIFICATION

Drawn By RA	A3	Date 15-11-23	Scale NTS
----------------	----	------------------	--------------

Drawing No P23012-TLS-XX-XX-SP-X-0001	Revision AB
--	----------------

Rev	Date	Comments	Init'
	17-11-23	APPROVAL ISSUE	RA
	27-11-23	BASIN UPDATED TO STRADA 60cm - ALL AS PER CLEINT COMMENT	RA
	2-4-24	FOR CONSTRUCTION	RA
	24-4-24	AS BUILT	RA

**Builders Works**  
TLS do not supply / install **BWI** (*builders works in connection*) with any temporary / permanent fixings - supports - sealing including silicone & mastic - M+E installation unless otherwise stated

**Underfloor Heating**  
All cubicle leg positions shown are based on TLS standard leg centres, please allow a minimum clearance zone of 150mm radius for all UNDERFLOOR HEATING PIPEWORK. Cubicle leg positions may be subject to change upon confirmation of site survey to all areas.  
**"LEG FIXINGS ARE 50mm IN LENGTH"**  
Buildings with underfloor heating will require pattresses or open sections to allow fixings & brackets

**Sanitaryware**  
All sanitaryware & ancillary equipment shown is for illustration purposes only. Under no circumstances should any sanitaryware & ancillary equipment be fixed to TLS duct panels alone, without some form of supporting construction being designed & installed (this being the responsibility of the main contractor), prior to commencement of the TLS installation

**Responsibility**  
It is the client's responsibility to issue copies of the approved drawing to other trades, that may be employed on this project. For example to ensure the plumber works within the zone created by duct panelling detail with this drawing.

**Acceptance**  
Manufacture can not commence until a copy of this drawing with all fields below completed, is returned to Total Laminate Systems Ltd Southern Area Office.

Print Name	Position
Sign Name	Date

F6199-01